



Primary Years  
Programme

# SUMMER CAMP

June 22nd - August 21st



**Storytelling • Art • Music • STEM**

**35 Hudson Street, Jersey City, NJ 07302**  
**160 Morgan Street, Jersey City, NJ, 07302**

for additional information and registration visit:  
[www.learningladdersnj.com](http://www.learningladdersnj.com)  
or email us at:  
[admissions@learningladdersnj.com](mailto:admissions@learningladdersnj.com)  
or call at: 201.918.6643

# Session 1

June 22nd – July 10th

## ***Enchanting Stories and Musicals***

Every summer has a story, and magical memories begin with a little imagination. We invite campers to explore a world of wonder and timeless tales that teach courage, kindness, and hope.

From brave heroes to sea robbers and wicked villains, every day is a new chapter. As they journey through these adventures, campers will discover what makes each story and character special.

Inspired by beloved classics like "Alice in Wonderland" and "Robinson Crusoe", along with familiar melodies such as "Circle of Life" and "A Whole New World", children are encouraged to dream big, ask questions, and see the extraordinary in the everyday.



## Session 2

July 13th – July 31st

### ***Explorers of Myths and Legends***

Let's step beyond our ordinary world into the realm of mythical creatures and supernatural beasts. Campers will embark on a quest to uncover the hidden powers and magic of creatures dwelling in enchanted lands and seas.

From the roar of dragons and the thundering hooves of unicorns, to the elusive Jackalope, we will explore the legends that spark our imagination and learn to blend science and folklore by researching the real animals that inspire these myths.

Projects which include crafting original creatures, designing fairy doors, and creating mystical masks, will help students develop storytelling skills while boosting their confidence, creativity, and teamwork.

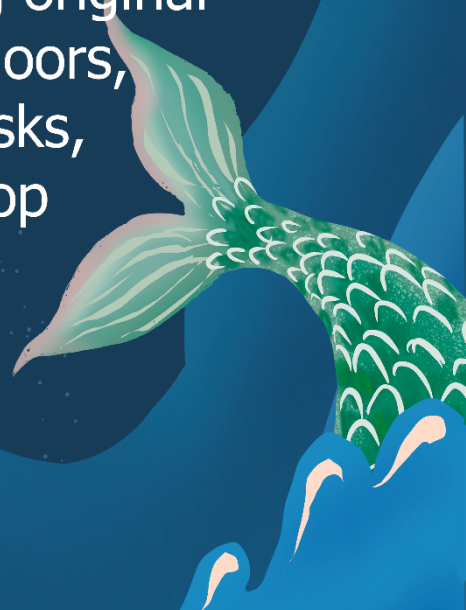





## Session 3

August 3rd – August 21st

### ***Architects of Awe***

Wonders & wisdom! a global exploration of the world's greatest marvels. Campers will journey through time to explore adventure, history, engineering and culture.

We will uncover earth's greatest creations, unlocking the secrets and significance of both ancient and modern global wonders from the "Pyramids" to the "Great Wall of China".

Campers will also be introduced to the modern wonders of AI and STEM. We will explore AI's remarkable capabilities and transformative applications through play-based STEM learning, creative building, and foundational problem solving



# Daily Schedule

8:30-9:00 Breakfast  
9:00-9:30 Circle Time  
9:30-10:00 Activity 1  
10:00-10:30 Outdoors Activity  
10:30-11:00 Activity 2  
11:00-11:30 Story Time  
11:30-12:30 Lunch  
12:30-1:30 Nap  
1:30-2:00 Centers Time  
2:00-2:30 Library Time  
2:30-3:00 Outdoors Activity  
3:00-3:30 Snack  
3:30-4:00 Enrichment  
4:00-4:30 Theme Review  
4:30-5:30 Centers Time

## Schedule Options Price

8:30 - 12:30 (Half Day) \$1550  
8:30 - 2:30 (School Day) \$1850  
8:30 - 5:30 (Full Day) \$2250

**Tuition will not be prorated for partial attendance.  
Week substitution is not permissible**